



Keal Lodge Caravan Sites Information Pack





Welcome to our Certificated Location (CL) and

Tranquil Park / Premier Park sites – it's great to have you with us!

We hope that you have a wonderful and peaceful stay. We will do all that we can to ensure that this is the case. Office hours are displayed on the office door but you may well see us around the site at other times. Please don't hesitate to let us know if we can be of help.

Site Information & Facilities for Both Sites

GRASS AROUND YOUR PITCH – To help us maintain the site and make mowing easier, **please keep surplus electricity leads, water pipes, awning guide ropes, clothes airers etc. within your gravel pitch.** We obviously accept that if it becomes very windy storm straps need to be used, but hopefully they can be removed when not needed.

CARS – Once you have pitched, please park on the car park area to the left of the sites.

ELECTRICITY – Please connect to hook-up corresponding to your numbered pitch. (WHEN COLD please can we advise you that the use of water heating and heaters to be used on gas, which is more efficient, and there will be a less likely chance of the power being over-loaded.)

THE WATER SYSTEM – The site is metered. The tap is numbered as pitch. Only turn the **tap one revolution** at start of stay, **when aquaroll is full** please just check that there are **no leaks** from **any connection**. On the **morning of your departure** turn tap off and let your aquaroll go down by use, again so we are not throwing away full tanks of water. **In frosty/very cold weather please fill aquaroll, then turn tap off.**

HOT WATER SYSTEMS – Before departing please DO NOT release hot water from your unit onto the grass.

TOILET DISPOSAL POINT – Use Green fluids please as we are on septic tanks. Both sites have a flushing toilet with a tap for rinsing, the CL disposal point is located to right of path leading to the bungalow driveway. The Touring Site disposal point is located in bottom corner of Touring Site. Please make sure that you leave it as you would like to find it. **PLEASE DO NOT PUT WET WIPES IN YOUR TOILET.**

MV POINT – Situated to the left of the driveway up to the Touring Site. Please leave the area hosed down.

DUSTBINS – RECYCLING – On both sites the bins are located at the toilet emptying point: **DO NOT LEAVE large packaging and polystyrene from new purchases.**

DRIVING ON SITE – **WALKING SPEED ONLY AT ALL TIMES PLEASE**

DOGS – We aim to maintain the peaceful and friendly nature of our site. A maximum of two well disciplined, quiet dogs per unit will be welcome (more by prior consent). Please keep your pets on a lead whilst on the site as it is important that dogs do not disturb other guests. Cleanliness – **Owners are responsible for cleaning up after their dogs anywhere on our premises and putting bag in bins provided.** The pedestrian gate to the DOG Exercise Field is off the car parking area into the field where you may exercise your dog freely.

CARAWEB INTERNET WI-FI CONNECTION – We have complimentary internet connection – on arrival your access codes, user name & password, are printed on the 'Arrival information for your pitch' sheet.

HARDSTANDING and GROUNDSHEETS – **Any kind of groundsheets can be used within the hardstanding pitches,** but we would ask that **no groundsheets** be used on any grassed area.

WINDBREAKS – Can we please ask that if using a windbreak, this must be kept within your pitch and not encroaching on your neighbouring pitches.

BBQs – No low level or ground BBQs. Please do not put hot lids on grass.

NIGHT LIGHTS – Lights on the electric bollards and over toilet disposal point stay on all night, the lights down the driveway are on until approximately midnight.

FIRE EXTINGUISHERS & FIRE BELL – CL - Located inside Information Centre and bell on the outside of same. Touring Site – 1st Located on fence at toilet disposal point & 2nd along tree lined fence near wooden gate to CL, and Fire Bell also by 2nd extinguisher.

EMERGENCY SERVICES TO ARRIVE AT – Our full details are KEAL LODGE, BACK LANE, DEEPING ST. JAMES, PETERBOROUGH, PE6 8RT. TELEPHONE 01778 346946. A payphone is in the information centre, Free Emergency calls. Details are displayed at Fire Extinguisher points.

Our emergency contact telephone number: 07377 264717

PAY PHONE – Located in the Information Centre – **cash only**

INFORMATION CENTRE – On the CL open at all times, the lighting is automatic on a PIR sensor. There is a library. A donation would be appreciated if you are not replacing with another book in its place. At the end of the year, this money to charity. Jigsaw puzzles are in cupboard nearest the window. **Maps and walk sheets are available, please return after use.** Further walks are available from the office on request. A **visitors' book** is in the information centre and we would be pleased to receive **any comment you wish to make** or review us online. If you have enjoyed your stay perhaps you might consider placing a comment on the Keal Lodge Web site for others to read.

DEPARTURE FROM THE SITE – Please could we remind you to ONLY use route to arrive and depart site given on our website and in the Caravan & Motorhome Club Book. PLEASE ARRIVE AND DEPART BY WAY OF STOWGATE ROAD AND NOT USING THE VILLAGE ROADS WITH YOUR CARAVAN OR MOTORHOME.

*On departure LEFT out of the site and LEFT onto Stowgate Rd. At cross-roads turn LEFT, continue 1 m. At main road (B1525) turn *RIGHT & in 1.5 m you will pick up the A1175 Market Deeping Bypass. Or *turn LEFT towards Market Deeping passing The Goat Inn on the right. We make this point because while you are staying here, your best route to Deeping. St. James and Market Deeping is by turning right out of the site. The Caravan and Motorhome Club policy is to provide routes which, where possible, keep caravan traffic out of the built-up areas or narrow roads, therefore Satellite Navigation systems are not always useful for final destination directions.*

AT THE END OF YOUR STAY

Have you enjoyed your stay with us? Have you visited somewhere special while you have been on site? Have you enjoyed a meal out locally? Please use the comment board in the information centre to let us and others know about your experiences.

Please also leave reviews on the Caravan and Motorhome Club website or Google review.

Don't forget to vote for your **CL OF THE YEAR**. We do hope that our site will be your favourite but, regardless, don't miss your opportunity to vote. Forms to do so are in the April edition of the 'Caravan and Motorhome Club Magazine, or vote online on the CAMC website.



CARAWEB

How to connect an iPhone, iPod or iPad to the Caraweb Network

- 📶 In **Settings > Wi-Fi Networks** menu on your device, choose **Caraweb - xxxxxxxx**.
- 📶 When the device has associated with the Caraweb SSID you may be asked to enter a password. Use **hotspotlogon**, then click ok.
- 📶 In **Settings > Safari > AutoFill**, turn on **Names & Passwords**. This will remember your username and password so you won't have to re-enter it again.
- 📶 Return to the main screen and enter the Safari browser (or any other internet browser). Try to visit any website and you'll be redirected to the Caraweb landing page. Enter your **Username** and **Password** and tap **OK**.
- 📶 Open a new page and you're ready to surf the net.
- 📶 If nothing happens and the Wifi signal shows on top of your screen you may have to close all open pages and start a fresh browser page.
- 📶 If this still fails, open **Settings > Wi-Fi Networks** and tap the **Caraweb - xxxxxxxx** network then tap **Forget Network** and reboot your device. This will refresh your device to allow it to connect to a network again using a different IP address.
- 📶 When you have restarted your device, follow the instructions again and you will be able to logon.
- 📶 ***IMPORTANT*** When you have finished browsing return to the Caraweb landing page and tap **Logoff**. This will stop your device accessing Wifi data in the background using your limited data usage.
- 📶 For any more help speak to the campsite manager.

Accessory Shop – April 2022

Below is a list of items which we stock should you run out! Please ask at the office.

Toilet Fluids

40 Shot - Buy Two Toilet Fluid (Pink or Blue) Special Price	£17.00
40 Shot - Buy Two Toilet Fluid (Pink and Green) Special Price	£19.00
40 Shot Green Toilet Fluid	£11.20
40 Shot Blue Toilet Fluid	£8.95
40 Shot Pink Toilet Fluid	£8.95
Aqua Chem Tank Cleaner	£8.95
Aqua Kem Blue 1 ltr	£10.50

Cleaning Products

'Care-avan' Waterless Cleaner 1 ltr	£15.74
Fenwick Caravan Cleaner 1 ltr bottle	£8.45
Fenwick Overwintering 1 ltr bottle	£9.44
One Chem Caravan Exterior Multi Clean	£10.00
PLS Aqua Moisture Absorber 1KG	£7.50
PLS Aqua Moisture Absorber 1KG refill	£4.50

Gas

Gas Bottle Butane 15Kg	£52.50
Gas Bottle Butane 4.5Kg	£24.00
Gas Bottle Butane 7Kg	£32.50
Gas Bottle Patio Gas 13kg	£54.00
Gas Bottle Patio Gas 5Kg	£26.50
Gas Bottle Propane 13Kg	£46.00
Gas Bottle Propane 3.9Kg	£22.00
Gas Bottle Propane 6Kg	£30.00
Gas Bottle Propane 6Kg Lite	£34.00
Gas Refill Agreement	£40.00
Propane regulator	£9.50
Gas Spanner	£2.95
Self-adhesive LPG labels	£1.00

Towing

Hitch Covers	£12.50
Alko Safety Ball	£8.00
Breakaway Cable	£3.85
Jockey Wheel Clamps	£2.95
Corner Steady Pads (Set of 4)	£5.95
Drill bit for steadies	£10.00

Water and Waste

Mains Water Adapter Kit and Extension Hose	£50.00
Mains Water Adapter Kit for all water barrels	£33.50
Mains Water Extension Hose 7.5m inc connector	£25.00
Mains Water Valve	£14.95
Waste Drain Pipe 28.5mm per metre	£2.50
Waste Drain Pipe 3m	£6.50
Waste Drain-away double outlet	£6.74
Black 28.5mm Y connector	£3.60
Aqua roll replacement cap	£5.20
Hozlock double male connector	£5.00
Hozelock hose end connector	£5.00

Pegs

Peg Extractor	£1.90
Pegs - Hard Ground Steel Awning Pegs 10 inch (each)	£0.95
Pegs - Rock Pegs 10 inch (each)	£0.76

Miscellaneous

Padlock (Combination)	£12.50
Low wattage stainless steel kettle	£25.00

Prices correct as at 27/04/22 – Subject to change



This is not the car that you
will be hiring!!

Car Hire

To enhance your stay we have arranged a discounted car hire with

**The Deepings Car Hire
115 Spalding Road,
Deeping St. James,
PE6 8SD.
Tel 01778-347827**

[email: deepingcarhire@gmail.com](mailto:deepingcarhire@gmail.com)

Delivered and collected to and from Keal Lodge, insurance included,

1 week hire from £99.00

Please book your Car Hire direct with The Deepings Car Hire and arrange its delivery and collection time so you can collect and return it in person.

As your Car Hire is direct with The Deepings Car Hire Alison, Keith and Helen will not receive or return your hire vehicle on your behalf.

TRANSPORT

LOCAL BUS SERVICES

Whilst there is no bus stop immediately adjacent to the site, there are frequent buses from Market Deeping to local destinations. It is possible to park your car in the car park off Godsey Lane (near Poundstretchers, Market Deeping) for a nominal fee for the full day and enjoy a trip by bus.

Destinations include Bourne, Peterborough, Stamford and Spalding. This is perfect for those of you fortunate enough to have a bus pass!

101/102 for Bourne and Peterborough

For both directions the 101 leaves from Church Street and the 102 departs from the Market Place. Alternatively, if you fancy some gentle exercise, the nearest bus stop is at Horsegate for the 102. This is about a 15 minute walk from the site.

203 for Spalding and Stamford

For both directions the buses depart from the Market Place and Horsegate (see above).

For more information <http://www.delainebuses.com/timetables.html> or the timetables in the information centre.

TRAINS

Peterborough station is less than 10 miles away from the site and is located on the main east coast line. Fast trains take only 50 minutes so it is perfect for a day trip to London. Other train services are available from Stamford station.

TAXIS

BUDGET TAXIS

115 Spalding Road, Deeping St. James 01778-345231



Deeping St James and Market Deeping





The Deepings

P Parking	PS Police Station
WC Toilets	L Library
† Church	PO Post Office

 **Tourist Information** 

welcome to
THE DEEPINGS

NOTES



- ① The Bakery.
- ② Waterton Arms PH.
- ③ Riceland Chinese take away.
- ④ The Space Merchant - Indian take away & restaurant.
- ⑤ Maharanis - Indian take away & restaurant.
- ⑥ Sam's Off licence & Post office & Pharmacy.
- ⑥ zilli - Italian takeaway
- ⑦ The Goat PH.

The Deepings situated alongside the River Welland. There are reminders of England's oldest canals, High Locks and Low locks can be seen at Deeping St James. There are regular street markets in Market Deeping. The area hosts the annual Town Crier of the Year Competition.

Grantham Tourist Information Centre
St Peters Hill, Grantham
Tel: 01476 406166
Email: granthamtic@southkesteven.gov.uk
Web: www.southwestlincs.com

Search for a place or address

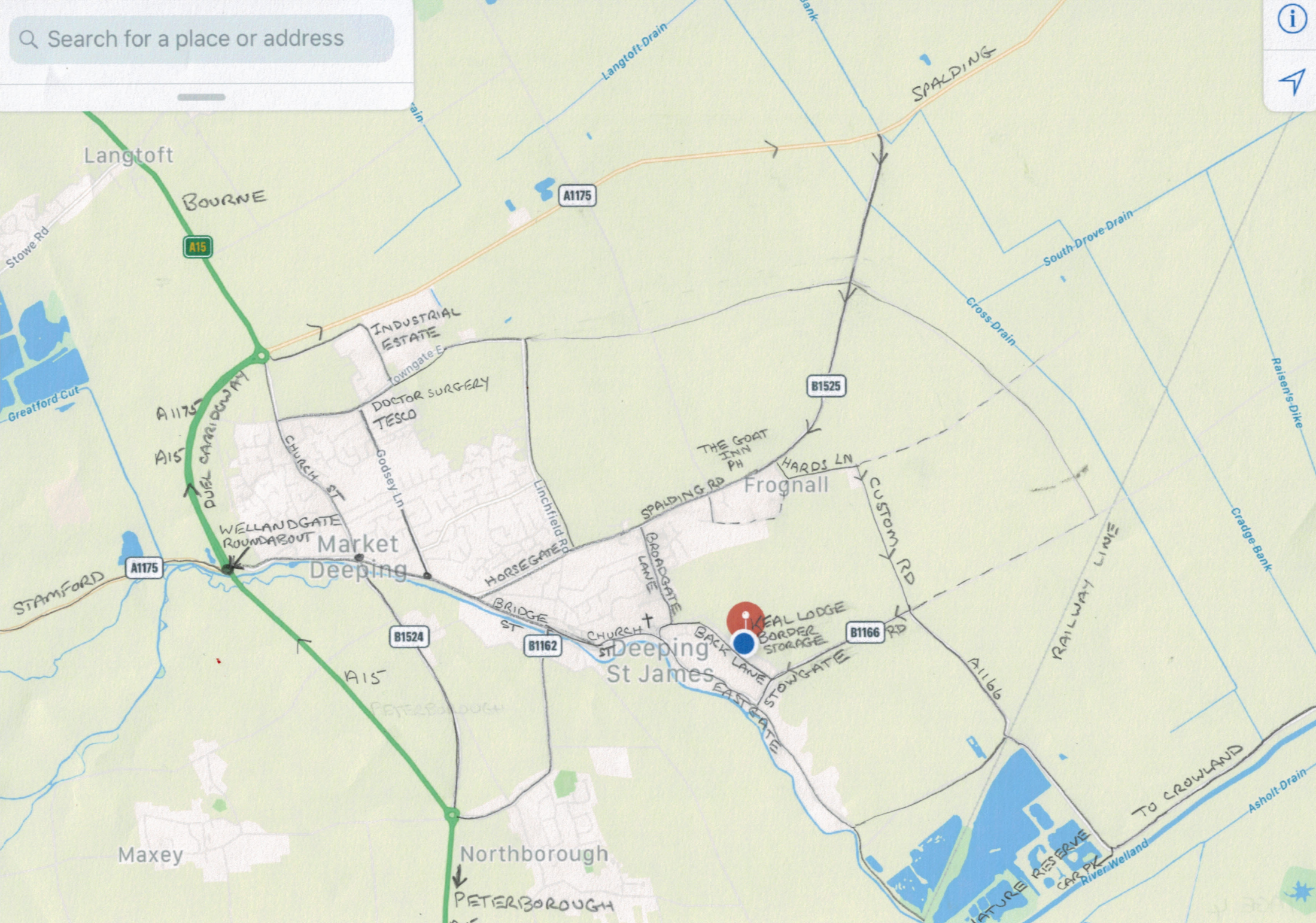

Langtoft

BOURNE

A1175

SPALDING

A15

INDUSTRIAL ESTATE

DOCTOR SURGERY
TESCO

B1525

A1175

A15

DUAL CARRIAGEWAY

CHURCH ST

Market Deeping

THE GOAT INN PH

Frognall

STAMFORD

A1175

WELLANDGATE ROUNDABOUT

HORSEGATE RD

SPALDING RD

HARDS LN

B1166

B1524

B1162

CHURCH ST
Market Deeping
St James

KEAL LODGE BORDER STORAGE

A15

RAILWAY LINE

A1166

TO CROWLAND

Maxey

Northborough

PETERBOROUGH

Asholt Drain

NATURE RESERVE

River Welland

<p><u>DOCTORS</u> THE HEALTH CENTRE OUT OF HOURS EMERGENCY DR.</p> <p><u>HOSPITAL A & E DEPT.</u> PETERBOROUGH CITY HOSPITAL 24 hour A & E NHS DIRECT Walk-in Centre 7 Days Minor Injuries & illness (8a.m.-8p.m.) CALL 111 when it's less urgent than 999</p> <p><u>DENTIST</u> BRIDGE HOUSE DENTAL Private/NHS HIGHLOCKS DENTAL Private</p> <p><u>OPTICIANS</u> SCRIVENS OPTICIAN & HEARING CTR C. PIRRIE</p> <p><u>VETERINARY SURGEONS</u> ANIMATES BURGHLEY VETERINARY CENTRE</p> <p><u>CHEMIST</u> DEEPING ST. JAMES PHARMACY PHARMACY (At Health Centre)</p> <p><u>NATIONAL LOTTERY OUTLETS</u> SAM's Nearest Shop & Off licence open all hrs POST OFFICE - Within SAM's Shop POST OFFICE - (is accessible 7 days wk!)</p> <p>PAY PHONE</p> <p>THE OLD BAKERY</p> <p><u>GAS</u> KEAL LODGE (Calor)</p> <p><u>GARAGES</u> SHELL - RAINBOW CAR PARK TOWNGATE TYRE & EXHAUST - Also good price on caravan batteries. (For SUNDAY problems try) (KWIK-FIT TYRE & EXHAUST CENTRE)</p> <p>Note Local shops and services typed in Blue</p>	<p>Godsey's Lane, Mkt. Dpg. PE6 8DD Appointments Stamford</p> <p>Edith Cavell Campus Bretton Gate Pboro PE3 9GZ Off Junction 16 of the A47 on Bretton Gate City Care Centre, Thorpe Rd, P'boro' PE3 6DB</p> <p>If you need help fast but don't think it's a 999 emergency you can now call NHS 111</p> <p>Bridge Foot, Market Deeping 98a Bridge Street, Deeping St. James</p> <p>5 The Precinct Market Deeping PE6 8EA 7 Maiden Lane Stamford, PE9 2AZ</p> <p>4 Stamford Rd, Market Deeping PE6 8AB Unit 3 Crowson Way, D. St. James</p> <p>21 Rycroft Ave, D. St. James PE6 8NT Godsey Lane, Market Deeping</p> <p>Rycroft Avenue, D. St. James Rycroft Avenue, D. St. James Mon-Sat 8am-8pm - Sun 9am-6pm</p> <p>In Information Centre on site</p> <p>20 Church Street, D. St. James</p> <p>Available here on site</p> <p>Godsey Lane, Market Deeping Whitley Way, Northfield Ind Est. Mkt Dpg.</p> <p>Unit B, Maskew Avenue, P'boro' (towards P'boro' take A15 Lincoln Rd.Take Bourges Boulevard. At 1st roundabout take 3rd exit.)</p>	<p>01778-579001 08450-450281</p> <p>01733-678000 01733-293800</p> <p>01778-342215 01778-347677</p> <p>01778-346259 01780-753488</p> <p>01778-420462 01778-344592</p> <p>01778-349646 01778-342808</p>
---	---	---

<p><u>Auto Gas Shell Service Station</u></p> <p><u>LAUNDRETTE</u> EASYWASH LAUNDRY & DRY CLEANERS WERRINGTON LAUNDERAMA</p> <p><u>CHURCHES IN DEEPING ST. JAMES</u> THE PRIORY Church Gate CATHOLIC Hereward Way PE6 8PZ BAPTIST Bridge Street D. St. J PE6 8NJ METHODIST Church Street PE6 8HD</p> <p><u>SUPERMARKETS</u> TESCO (Cash Machine) CO-OP (Cash Machine) SAINSBURY'S P'borough ALDI " TESCO - 24 hr. " WAITROSE " M & S FOOD & CLOTHING " ASDA " W.M. MORRISONS " M & S FOOD & CLOTHING " W.M. MORRISON Stamford WAITROSE " M & S FOOD HALL " W.M. MORRISON Spalding SAINSBURY'S " M & S FOOD HALL (Also M&S at Out-Let) ALDI " LIDL " SAINSBURY'S Bourne LIDL " TESCO " M & S FOOD HALL "</p> <p><u>MARKET DAYS</u> Stamford - st. mkt Day Fri Spalding - st. mkt .Days Tues & Sat Bourne (only very few stalls) Market Deeping Oundle Thurs Oakham Day Wed & Sats Uppingham St.Mkt Day Fri</p> <p><u>REGULAR CARBOOT</u></p> <p><u>CARAVAN DEALERS</u> PIONEER CARAVANS CROWLAND CARAVANS WHITE ARCHES GRANTHAM CARAVANS</p> <p>Note Local shops and services typed in Blue</p>	<p>Walton Use A15(dual carriageway) urban route into P'boro' as directed on Map to Queensgate. At rdabt on way out of Pboro after Morrisons.</p> <p>8 Skaters Way, Werrington Centre PE4 6NB 74 Storrington Way, Werrington Pboro PE4 6QP</p> <p>Sun Ser (8.00 evy 2 wks)& 10.00am& 6.00pm Sunday Mass 10.30 am Sun Services 11.15 am & 6.00 pm Sun Services 10.30 am & 6.00pm</p> <p>Godsey Lane, Market Deeping PE6 8HT 1 Horsegate, Deeping St James PE6 8EN 3 Flaxlands,Bretton Centre P'boro' PE3 8DA Flaxland Bretton P'boro' PE3 8DF Serpentine Green Hampton, Pboro PE7 8BD Mayor's Walk, Peterborough PE1 2AD Queensgate Centre, Peterborough West Rivergate Ctr Viersen Platz PE1 1ET Brotherhood Retail Pk. Lincoln Rd. P'b PE4 6WS Brotherhood Retail Pk. Lincoln Rd. P'b PE4 6WS Uffington Rd, Stamford PE9 2FT West Street, Stamford, / Scotgate PE9 2PR High Street,Stamford PE9 2BD Wardentree Lane Pinchbeck, Spalding PE11 3UG Holland Mkt,Station Road,Spalding PE11 1RQ Nr. Focus Winfrey Ave. Spalding PE11 1DA St Thomas's Rd Spalding PE11 2XY Winsover Centre Spalding PE11 1EJ Exeter Street, Bourne PE10 9NJ South Rd, Bourne, PE10 0ET Cherry Holt Rd, Bourne, PE10 9LS The Burghley Ctr. Bourne PE10 9EG</p> <p>Farmers' Mkt Every other Friday (Red Lion Sq) Farmers' Mkt 1st Saturday each month Thurs. Sat. Wednesday - Rainbow Car Park Farmers' Mkt 2nd Saturday each month Farmers' Mkt Goal St. 3rd Sat ea mth mornings Fmers Mkt. Mercers Yd 2nd Fri of ea mth mornings</p> <p>Google "Local to me regular car boot sales"</p> <p>Thorney Rd, Eye, P'boro' PE6 7UB Postland Rd, Crowland, PE6 0JB Wellingborough Rd, Rushden, NN10 6AY Spittlegate Level, Grantham NG31 7UH</p>	<p>01733-576503 01733-571371</p> <p>01778-314400 01778-348031 01733 331328</p> <p>0845-6779533 01733-554945</p> <p>01733-566224 01733-577178</p> <p>01780-766024</p> <p>01775-720360 01775-720360 01775-710532 01775-760351</p> <p>01778-421956</p> <p>01778-301030</p> <p>01733-222244 01733-211156 01933-353818 01476-560599</p>
---	---	--

SHOPPING -

PETERBOROUGH

Queensgate Centre, Over 80 Stores Indoors
Riverside Centre Undercover Small Arcade
Hereward Centre Undercover Small Arcade
Serpentine Green (2200 Free Car Parking Sp)

STAMFORD

All shopping areas open air, main streets
pedestrianised

SPALDING

Like Stamford
Springfields Approx 40 retail out-lets -
undercover shopping Additional Shops 2009

BOURNE

Small Market Town little larger than Mkt Dpg.
All areas open air.

GARDEN CENTRES

PETERBOROUGH GDN PARK & SHOPS

DOBBIES

NOTCUTTS

THE BARN

WATERSIDE

STAMFORD GDN CENTRE

RUTLAND GDN CENTRE

GATES GDN CENTRE

BAYTREE

DOWNTOWN GDN CENTRE HOME & CLOTHING outlet

DO YOU BUY BIRD SEED? VINE HOUSE FARM

home of Nicholas Watts, well known for the
promotion of better farming for protection of wildlife

WHERE TO EAT

PUBLIC HOUSES - BAR MEALS

[THE BULL](#) (Rooms Available)

[THE WATERTON ARMS](#)

THE BLUE BELL.

THE WHITE HART (Rooms Available)

THE BERTIE ARMS

THE HORSESHOE

THE RED LION

THE BLUE BELL. (Rooms Available)

THE BLACKHORSE (Carvery) (Rooms Available)

THE MILLSTONE

THE ROYAL OAK

THE TOBIE NORRIS

THE KING'S HEAD

THE FITZWILLIAM ARMS (Vintageinns)

THE STAMFORD POST (Wetherspoons)

RESTAURANTS

[THE DEEPING STAGE - \(Hotel\)](#)

[CHESTER'S](#)

Note Local shops and services typed in Blue

Peterborough
Rivergate, Peterborough
Broadway, Peterborough
Hampton, Peberborough off Fletton Parkway

Canelgate, Spalding

Paston Parkway, Peterborough PE14YZ
Phorpres Way, Cygnet Pk, Hampton, PE7 8NY
Oundle Rd, Orton Waterville P'boro, PE2 5UU
Gunthorpe Rd, Paston P'kway P'Boro' PE3 7AD
King St. Baston, Bourne, PE6 9NY
Gt. Casterton Rd, Stamford, PE94BB
Ashwell, Oakham, LE15 7QN
Cold Overton, Oakham, LE15 7QB
High Rd, Weston, Spalding, PE12 6JU
Gt. Gonerby Junction A1, Grantham NG32 2AB
Vine House Farm Deeping St. Nicholas
Open 8.00am-5.00pm Mon-Fri 8.00am-4.00pm
Sats. Shop at farm sells feeders and bird food
in bulk if required as well as small quantities

Market Place, Market Deeping PE6 8EA 01778-343320
Church Street, Deeping St. James. PE6 8HD 01778-342219
10 High Street, Glington PE6 7LS 01733-252285
Main Street, Ufford PE9 3BH 01780-740250
Bertie Lane, Uffington PE9 4SZ 01780-766400
Peterborough Rd, Thurlby PE10 0EL 01778-421567
King Street, West Deeping PE6 9HP 01778-347190
10 Woodgate, Helpston PE6 7ED 01733-252394
Main Street, Baston PE6 9PB 01778-561202
Millstone Lane, Barnack PE9 3ET 01780-740296
High Street, Duddington, Nr. Stamford PE9 3QE 01780-444267
12 St. Paul's St., Stamford, PE9 2BE 01780-753800
Maiden Lane, Stamford, PE9 2AZ 01780-753510
Stamford Rd, Marholm, Peterborough PE6 7HX 01733-267913
7 Sheep Market, Stamford PE9 2QZ 01780-753832

Market Place, Market Deeping PE6 8EA 01778-343234
102 Church St, Market Deeping PE6 8AL 01778-344719

WHERE TO EAT - Continued

THE GEORGE HOTEL
 THE ORANGERY
 THE CHERRY HOUSE

High St., St. Martin's Stamford PE9 2LB
 Burghley House Stamford, PE9 3JY
 125 Church St. Werrington PE4 6QF

01780-750750
 01780-761989
 01733-571721

CHINESE RESTs and TAKE AWAYS

[RICELAND \(Closed Tues\) \(Take Away\)](#)
[GOLDEN BRANCH \(Take Away\) v.g.](#)
[BEIJING PALACE \(Take Away\) Orders over £10 they deliver.](#)
[PANG'S CANTONESE \(Take Away 7 Days wk](#)

34 Church Street, Deeping St. J.
 62 High Street, Mkt. Dpg.
 61 Manor Way, Deeping St. James

01778-345370
 01778-342333
 01778-347685

Thackers Way, Deeping St. James PE6 8HP

01778-345600

INDIAN RESTs and TAKE AWAYS

[TAJ MAHAL](#)
[MAHARANIS](#)
[THE SPICE MERCHANT](#)
[THE CURRY HUT \(Takeaway only\)](#)
 JALSAGOR
 BOMBAY COTTAGE
 GURKHA OVEN
 THE SPICE AFFAIR
 TULIP TANDOORI

Unit 1, Rainbow Centre, Mkt Dpg.
 Bridge Street, Deeping St. James
 77 Manor Way, Deeping St. James PE6 8PX
 60 High Street, Market Deeping, PE6 8EB
 26 Broad St. Stamford, PE9 1PJ
 52 Scottgate, Stamford, PE9 2YQ
 12 Sheep Market, Spalding, PE11 1BE
 Red Lion Hotel, Mkt Place, Spalding PE11 1SU
 2 Pinchbeck Rd, Spalding, PE11 1QD

01778-345000
 01778-341110
 01778-347575
 01778-344442
 01780-757030
 01780-480138
 01775-712010
 01775-769000
 01775-768371

TURKISH RESTAURANTS

THE MAD TURK
 ZADA

St. Paul's St, Stamford , PE9 2BE
 13 St. Mary's Hill Stamford, PE9 2DP

01780-238001
 01780-766848

[ALI KEBAB \(Take Away\)](#)
[EXPRESS PIZZA DELIVERY COMPANY](#)
[DOMINO'S PIZZA \(Take Away\)](#)
[ZILLI \(Closed Mondays\)](#)
[NOVA PIZZA](#)

14 Mkt. Place, Mkt Dpg.
 Northfields Industrial Estate, Mkt. Dpg (v. gd)
 23 Market Place, Market Deeping, PE6 8EA
 9 Rycroft Avenue, Deeping St. James PE6 8NT
 69 Manor Way, Deeping St James PE6 8PX

01778-345858
 01778-343999
 01778-345555
 01778-217100
 01778-341904

ITALIAN RESTAURANTS

[TONINO'S PIZZERIA](#)
 FRATELLI RISTORANTE
 GIULIANO
 ASK
 PIZZA EXPRESS

59 Church Street, Mkt. Dpg.
 1-2 Rivergate, Peterborough, PE1 1EL
 10 East St. Crowland, PE6 0EN
 9-10 St. John's St, Stamford, PE9 2DB
 1 High Street, St. Mary's Stamford PE9 2LE

01778-344111
 01733-3313669
 01733-211055
 01780-765455
 01780-767902

AMERICAN DINER

[IRON HORSE RANCH HOUSE](#)

2 High St, Market Deeping, PE6 8AE

01778-346952

FISH & CHIPS RESTAURANT & Take Away

[THE BOUNDARY \(Will Deliver\)](#)
[LINFORDS](#)

High Street, Deeping St. James
 6 Market Place, Mkt Dpg.

01778-342201
 01778-347970

CAFE/TEA ROOM

[LILLI'S TEAROOM](#)
[THE ROSE GARDEN](#)
[FILLER'S - Special Rolls Excl.](#)
 order by phone or while u wait

Market Gate, Market Deeping PE6 78DL
 102 Church Street, Mkt. Dpg.
 9 High Street, Mkt. Dpg.

07342-781230
 01778-344719
 01778-344050

Note Local shops and services typed in Blue



Burghley House



Wansford

Attractions Nearby



John Clare's Cottage



Rutland Water

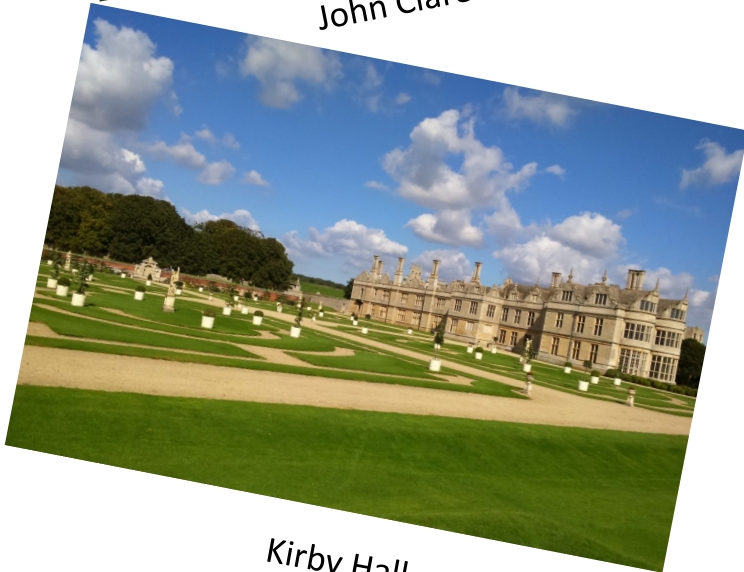

Kirby Hall



Stamford

GRANTHAM
OAKHAM

KETTON

BOURNE

SPALDING

BARNACK

Stamford

KETTERING PETERBOROUGH



- Parking
- Toilets
- Post Office
- Tourist Information Centre
- Museum
- Library
- Church
- Market

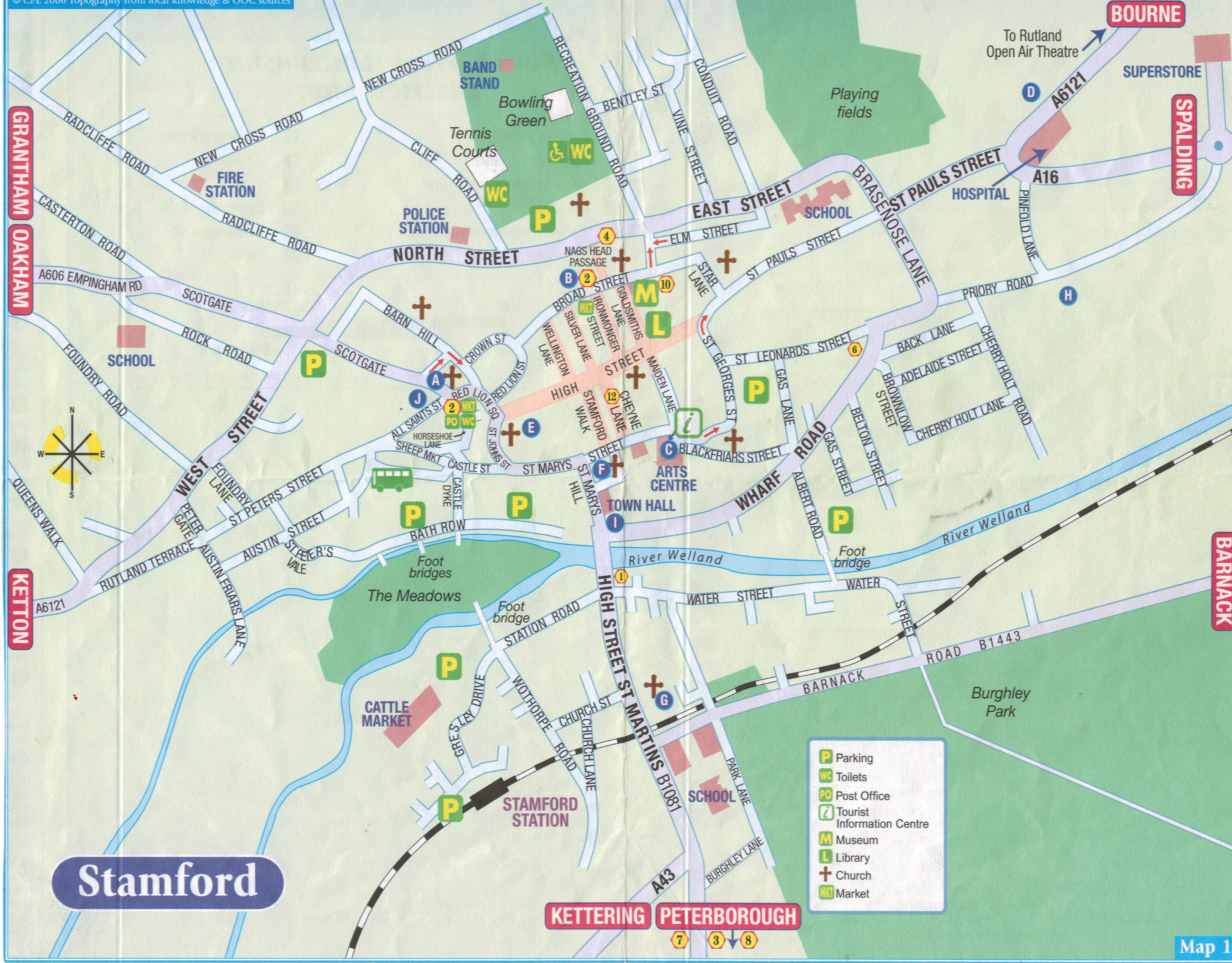

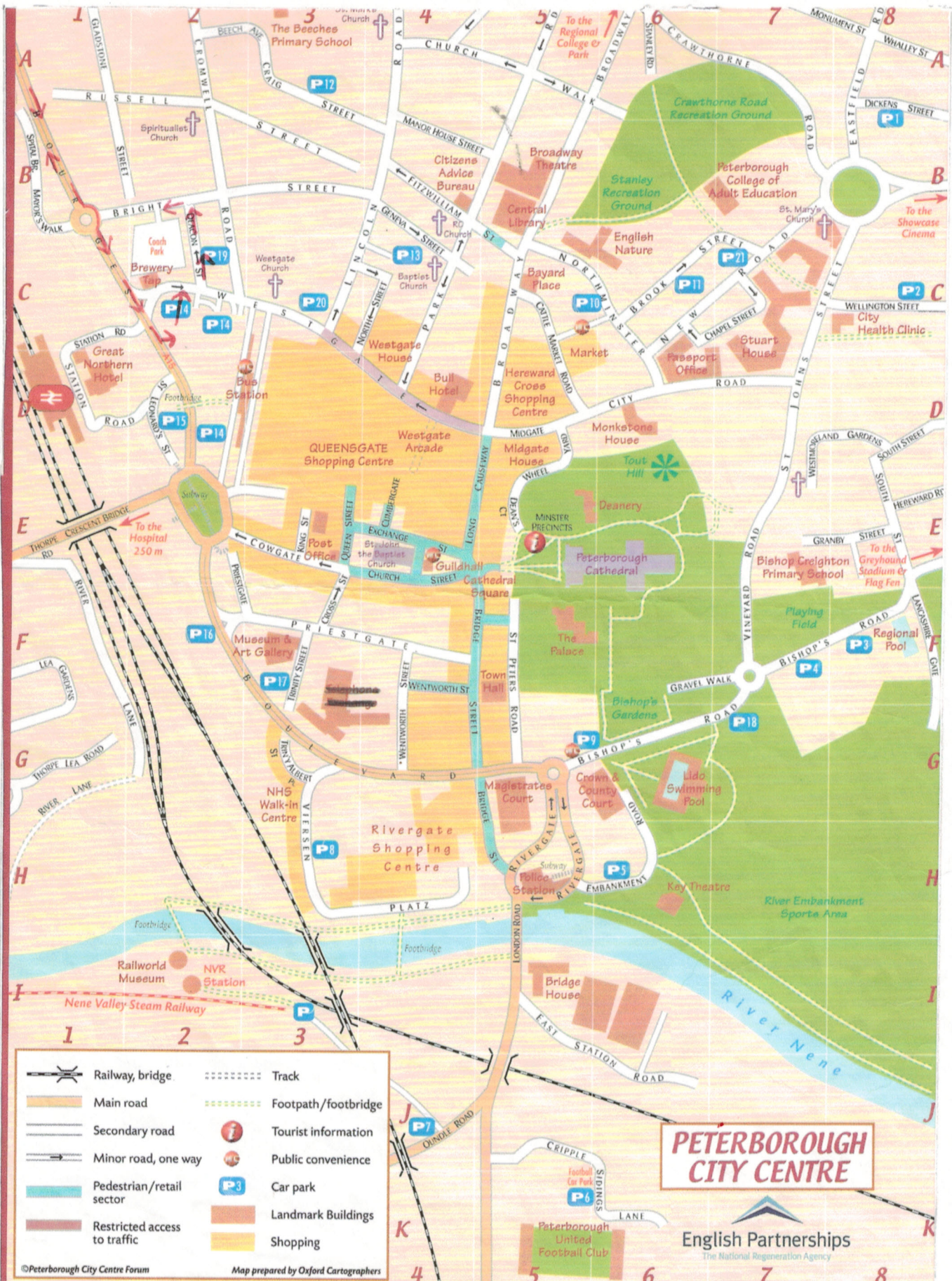

- | | | | |
|--|------------------------------|--|---------------------|
| | Railway, bridge | | Track |
| | Main road | | Footpath/footbridge |
| | Secondary road | | Tourist information |
| | Minor road, one way | | Public convenience |
| | Pedestrian/retail sector | | Car park |
| | Restricted access to traffic | | Landmark Buildings |
| | | | Shopping |

©Peterborough City Centre Forum

Map prepared by Oxford Cartographers

PETERBOROUGH CITY CENTRE

English Partnerships
The National Regeneration Agency

PETERBOROUGH CITY CENTRE

Car Parking – Locations and Details (see centre page map)

No	Location	No of Spaces	Length of Stay	CCTV Cover	Map Ref
P1	Dickens Street	220	Long Stay	Yes	A8
P2	Wellington Street	197	Long Stay	Yes	C8
P3	Regional Pool	200	Long Stay	Yes	F8
P4	Bishops Road	250	Long Stay	Yes	F8
P5	Key Theatre*	167	Long Stay	Yes	H6
P6	Peterborough United	400	Long Stay	No	K5
P7	Oundle Road	580	Long Stay	Yes	J4
P8	Rivergate Centre	500	Long Stay	Yes	H3
P9	Car Haven	235	Short Stay	Yes	G5
P10	Market	736	Long Stay	Yes	C5
P11	Brook Street*	151	Long Stay	Yes	C6
P12	Craig Street	115	Long Stay	Yes	A3
P13	Co-Op North Street	109	Long Stay	No	C4
P14	Queensgate Centre	1926	Long Stay	Yes	C2/D2
P15	Queensgate Centre	392	Long Stay	Yes	D2
P16	British Rail	825	Long Stay	Yes	F2
P17	Trinity Street	55	Short Stay (eves & weekends)	Yes	F3
P18	Embankment	-	Christmas overspill	No	G7
P19	Deacon Street	100	Long Stay	No	C2
P20	Lincoln Road	70	Short Stay	No	C3
P21	Brook Street	80	Long Stay	No	C7
Bus/Coach Park	Acland Street	N/A	Car parking eves only	Yes	C2

* Car parks marked * have no height restriction and are therefore suitable for high sided vehicles.

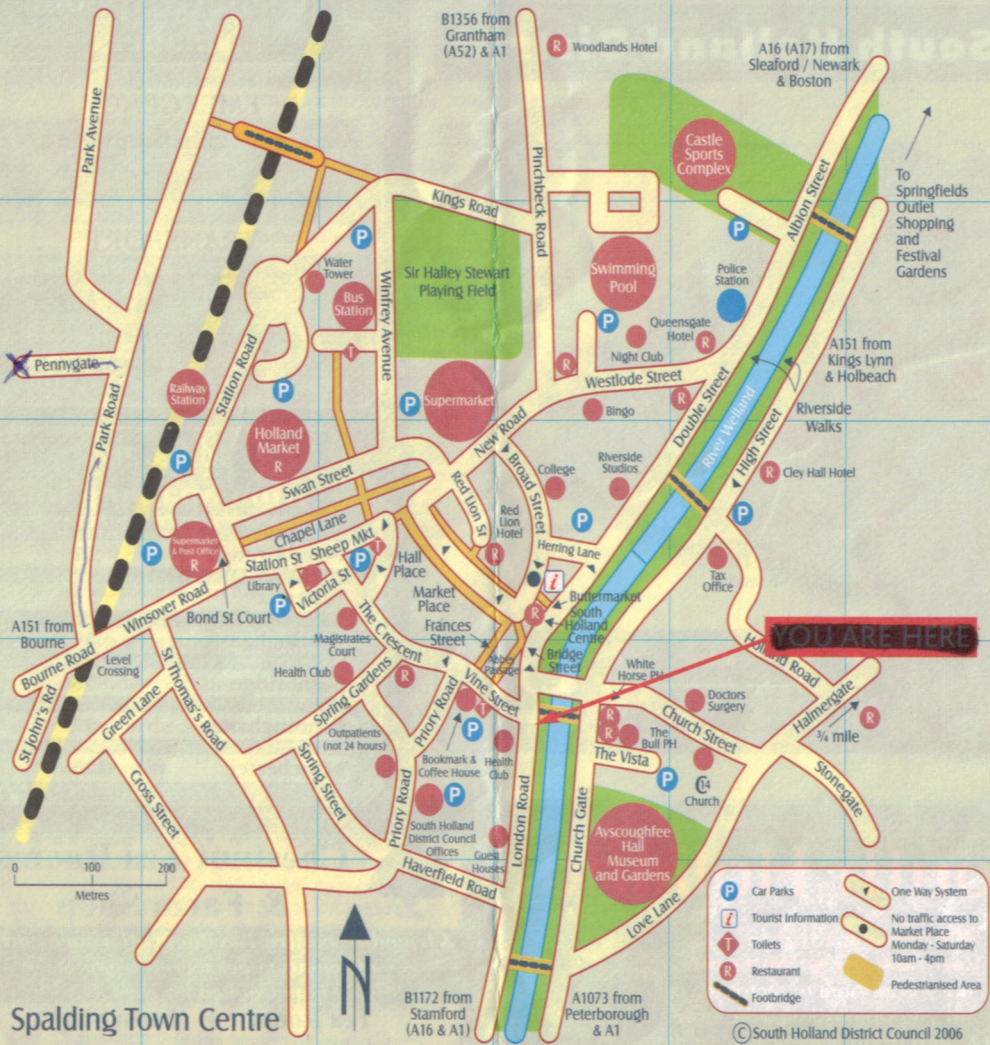

Spalding Town Centre

- Car Parks
- Tourist Information
- Toilets
- Restaurant
- Footbridge
- One Way System
- No traffic access to Market Place Monday - Saturday 10am - 4pm
- Pedestrianised Area

A B C D E F

1

2

3

4

5

A151 from Bourne

Park Avenue
Park Road
Pennygate

Bourne Rd

Winsover Road

Green Lane

St Thomas's Road

Cross Street

Spring Street

Spring Gardens

Outpatients (not 24 hours)

Privory Road

Haverfield Road

London Road

Church Gate

Love Lane

Stonegate

¼ mile

B1356 from Grantham (A52) & A1

Woodlands Hotel

A16 (A17) from Sleaford / Newark & Boston

Castle Sports Complex

Swimming Pool

Police Station

Queensgate Hotel

Night Club

Bingo

College

Riverside Studios

Red Lion Hotel

Herring Lane

White Horse Pt

Doctors Surgery

The Bull PH

Church

Ayscoughlee Hall Museum and Gardens

Church Street

St John's Rd

Level Crossing

St John's Rd

Green Lane

St Thomas's Road

Cross Street

Spring Street

Spring Gardens

Outpatients (not 24 hours)

Privory Road

Haverfield Road

London Road

Church Gate

Love Lane

Stonegate

¼ mile

B1356 from Grantham (A52) & A1

Woodlands Hotel

A16 (A17) from Sleaford / Newark & Boston

Castle Sports Complex

Swimming Pool

Police Station

Queensgate Hotel

Night Club

Bingo

College

Riverside Studios

Red Lion Hotel

Herring Lane

White Horse Pt

Doctors Surgery

The Bull PH

Church

Ayscoughlee Hall Museum and Gardens

Church Street

St John's Rd

Level Crossing

St John's Rd

Green Lane

St Thomas's Road

Cross Street

Spring Street

Spring Gardens

Outpatients (not 24 hours)

Privory Road

Haverfield Road

London Road

Church Gate

Love Lane

Stonegate

¼ mile

B1356 from Grantham (A52) & A1

Woodlands Hotel

A16 (A17) from Sleaford / Newark & Boston

Castle Sports Complex

Swimming Pool

Police Station

Queensgate Hotel

Night Club

Bingo

College

Riverside Studios

Red Lion Hotel

Herring Lane

White Horse Pt

Doctors Surgery

The Bull PH

Church

Ayscoughlee Hall Museum and Gardens

Church Street

St John's Rd

Level Crossing

St John's Rd

Green Lane

St Thomas's Road

Cross Street

Spring Street

Spring Gardens

Outpatients (not 24 hours)

Privory Road

Haverfield Road

London Road

Church Gate

Love Lane

Stonegate

¼ mile

B1356 from Grantham (A52) & A1

Woodlands Hotel

A16 (A17) from Sleaford / Newark & Boston

Castle Sports Complex

Swimming Pool

Police Station

Queensgate Hotel

Night Club

Bingo

College

Riverside Studios

Red Lion Hotel

Herring Lane

White Horse Pt

Doctors Surgery

The Bull PH

Church

Ayscoughlee Hall Museum and Gardens

Church Street

St John's Rd

Level Crossing

St John's Rd

Green Lane

St Thomas's Road

Cross Street

Spring Street

Spring Gardens

Outpatients (not 24 hours)

Privory Road

Haverfield Road

London Road

Church Gate

Love Lane

Stonegate

¼ mile

B1356 from Grantham (A52) & A1

Woodlands Hotel

A16 (A17) from Sleaford / Newark & Boston

Castle Sports Complex

Swimming Pool

Police Station

Queensgate Hotel

Night Club

Bingo

College

Riverside Studios

Red Lion Hotel

Herring Lane

White Horse Pt

Doctors Surgery

The Bull PH

Church

Ayscoughlee Hall Museum and Gardens

Church Street

St John's Rd

Level Crossing

St John's Rd

Green Lane

St Thomas's Road

Cross Street

Spring Street

Spring Gardens

Outpatients (not 24 hours)

Privory Road

Haverfield Road

London Road

Church Gate

Love Lane

Stonegate

¼ mile

SLEAFORD

Bourne Town Map

9 miles to Hansen's Chocolate House

- P** Parking
- WC** Toilets
- +** Church
- Bus** Bus Station
- PS** Police Station
- L** Library
- PO** Post Office



The market town of Bourne is renowned for its history. Once a Roman fortress and the Birthplace of Hereward the Wake. Bourne is also the Birthplace of Charles Frederick Worth, the fashion designer and Raymond Mays C.B.E. one of this country's most successful motor racing drivers.

PETERBOROUGH MARKET DEEPING



Braceborough Great Wood
Lodge
Grange Fm

Manor Fm
Wilsthorpe
Braceborough

Truesdale Lodge
Baston

PH Langtoft
Cemy

Park Fm
Sand & Gravel Pit
Gibbs Fm

Willowfield
Wensor Castle Fm

Deeping Common
Oak Tree Fm
Rectory Fm

Chestnut Ho
Hop Pole
Wensor Fm

The Shrubbery
Stonehouse Fm

Banthorpe Lodge
Hall
Greatford

Stowe Fm
Stowe

Beak House Fm
Tithe Fm

Towngate
Motel

MARKET DEEPING
Rectory

Sheepskin Hall
Froggnall

PH
PH

Barron's Fm
Stowgate

Stowgate

Grange Fm
Tallington Lodge
Tallington Lakes Leisure Park

Barholm
PH

West Deeping
Cemy
PH

Crown Fm
Manor Ho

Castle End
Fox Cover Fm

Deeping Gate
PH

PH
PH

Deeping St James
KEAL LODGE
PH

Cranmore Fm
Cranmore Lodge

Grange Fm
Caswick Hall

Tallington 14
Wks
PH

Manor Ho
Cemy
PH

Lotham Hall
Nunton Lodge Fm

Lotham Bridges
Sand & Gravel Pit

PH
PH

Northborough
Nise Bridges

Waterlow World
Sewage Wks

Moors Fm
Moorfield

Uffington
PH
Sch

Copthill Fm
PH

Lotham Hall
Nunton Lodge Fm

Lotham Bridges
Sand & Gravel Pit

PH
PH

Etton
PH

Glington
PH

Peakirk
PH

PH
PH

Sewage Works
The Dingle
Pilsgate

Bainton
PH

Ashton
Manor Ho (remains of)

Hilly Wood
Rice Wood

The Elms
Wks
PH

Community College
PH

Glington
PH

PH
PH

PH
PH

PH
PH

Barnack
PH
PH

PH
PH

PH
PH

PH
PH

PH
PH

PH
PH

PH
PH

PH
PH

PH
PH

PH
PH

PH
PH

PH
PH

PH
PH

PH
PH

PH
PH

PH
PH

PH
PH

PH
PH

PH
PH

PH
PH

PH
PH

PH
PH

PH
PH

PH
PH

PH
PH

PH
PH

PH
PH

PH
PH

PH
PH

PH
PH

PH
PH

PH
PH

PH
PH

PH
PH

PH
PH

PH
PH



GRANTHAM LEISURE LTD

***Servicing Motorhomes, Caravans, Repairs & Accessories
NCC Approved Technician***

17yrs experience

MOBILE SERVICING AT YOUR DOOR!!!

Call us today!

TEL:07980919030

***or email: Granthamleisureltd@yahoo.com
servicing starts from £150 inc***

GUIDE TO ELECTRIC APPLIANCE USAGE

THE FOLLOWING AMPERAGE ARE TYPICAL:-

1KW (1000 WATTS = 4 AMPS)

Colour T.V.	0.25 amps
Fridge	0.50 amps
Hair Dryer	5.50 amps
Toaster	6.00 amps
Domestic Kettle	8.30-10.00 amps
Caravan Kettle	3.50 amps
1kW Fan Heater	4.20 amps
Carver Water Heater	2.75 amps
Carver Fan Master	4.40 (slow setting only) 8.30 (auto electric setting)
Microwave	5.00 amps
Air Conditioning	4.00 amps

PLEASE BE AWARE

WE HAVE BEEN INFORMED BY THE CARAVAN AND MOTORHOME CLUB THAT SITES AROUND THE COUNTRY HAVE HAD INCIDENTS RECENTLY ON THE NETWORK. THEY STRONGLY ADVISE US FOR EVERYONE'S PROTECTION:

- *TO MAKE SURE THAT THE SECURE GATE ONTO THE SITE IS ALWAYS SHUT EVEN IF YOU ARE ONLY POPPING OUT FOR A SHORT TIME.*
- *NOT TO GIVE ACCESS TO SOMEONE WHO HAS JUST ARRIVED. (Ask them to come to the office to book in first, as we are the **only** people who know who should have access at all times.)*

THANK YOU FOR HELPING KEEP THIS SITE AS SECURE AS POSSIBLE.



Double Security Gates, 24 hrs Digital CCTV Coverage, Security Lighting, Alarmed, Access via key fobs, Stored Unit movement tracked via I.D. Tag in/out of Compound, Wash Bay, Caravan Servicing on site, Owners live on Site.



Border Caravan Storage

enquiries@bordercaravanstorage.co.uk

bordercaravanstorage.co.uk

Deeping St James

Peterborough

PE6 8RT

01778 346946

STORE AND STAY available using our Storage Compound & Sites



Award Winning Sites

ADULTS ONLY—17 Fully Serviced Pitches

Secure Gated Sites, Dogs Welcome,

Information Pack, Free Wi-fi, Night Lights,



Own Sanitation Required,

Bus services/Car Hire are both available.



Two small well maintained sites in a quiet rural setting, a few minutes' walk from the village, with pubs, restaurants, shops and lovely ambles along the river bank. The area has "a Cotswold feel". The delightful town of Stamford and Rutland Water are only a short distance. Peterborough City, Spalding & Bourne towns are also near. We are on the edge of flat to undulating countryside, ideal for walking and cycling.

Keal Lodge—Award Winning Touring Sites

Deeping St. James, PE6 8RT on the Lincolnshire/Cambridgeshire border

CL: keallodge.co.uk Premier Park: kealldgetouringsite.co.uk

E.mail enquiries@keallodge.co.uk Tel: 01778-346946

BORDER STORE IT

BACK LANE, DEEPING ST. JAMES, PE6 8RT TEL: 01778 346946



- All units at ground level
- Only you have access to your unit
- 7 days a week access
- Intruder & Fire Alarmed
- CCTV 24 hr inside & out
- Electronic fob access
- Business and domestic storage
- Owners live on site
- Parking and trolleys available



Web site www.borderstoreit.co.uk email enquiries@borderstoreit.co.uk

February 2018 - Opening within the Deepings is our new purpose built indoor self-storage facility operating alongside our successful businesses advertised overleaf. Units can be rented from 1 month for as long as you wish.

Unit sizes vary from 25 up to 150 sq. ft

Please contact Keith Rogers for price details and a viewing.

